

WEST PRONG OF NORTH CREEK

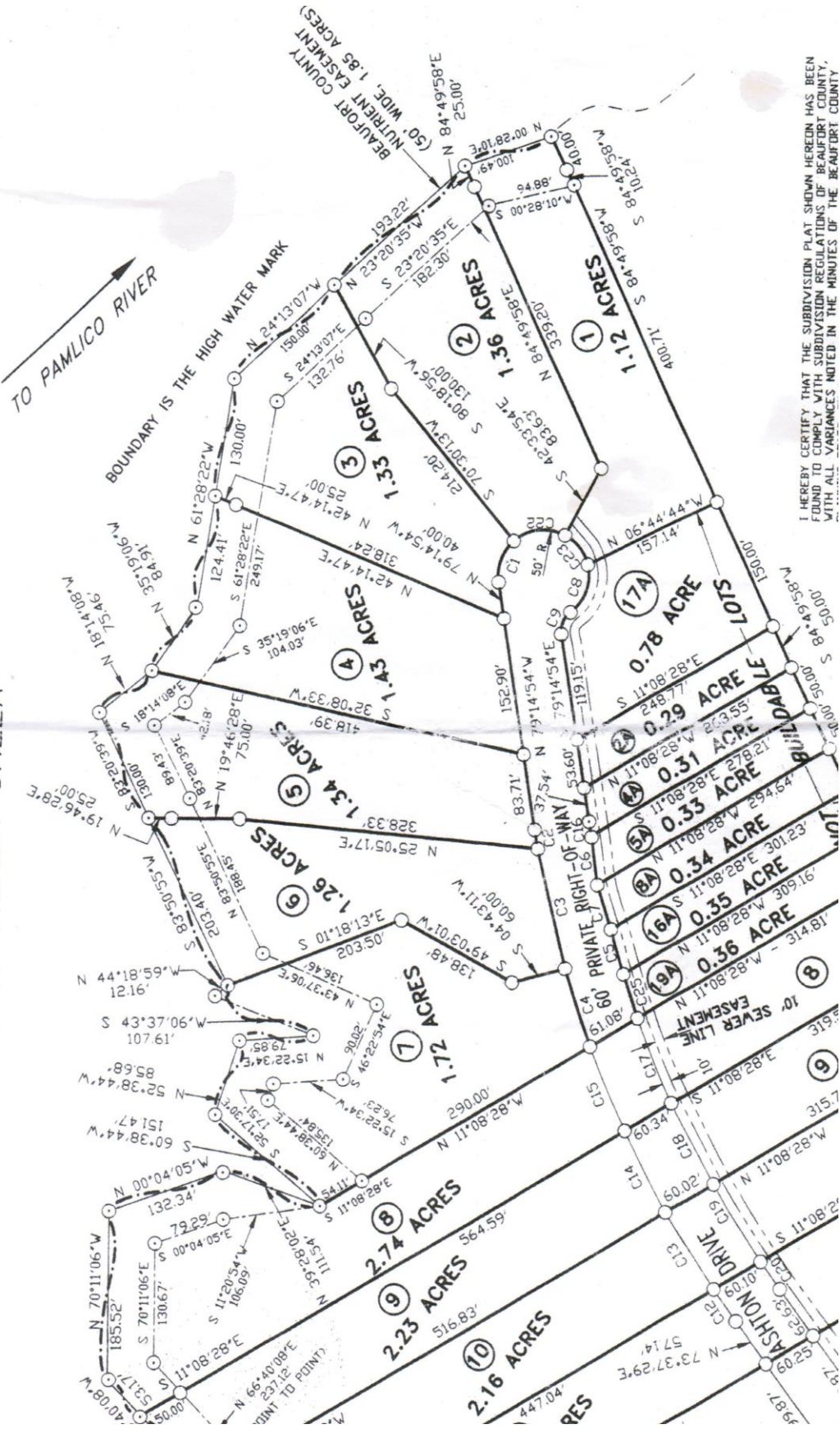

I HEREBY CERTIFY THAT THE SUBDIVISION PLAT SHOWN HEREON HAS BEEN FOUND TO COMPLY WITH SUBDIVISION REGULATIONS OF BEAUFORT COUNTY, WITH ALL VARIANCES NOTED IN THE MINUTES OF THE BEAUFORT COUNTY...

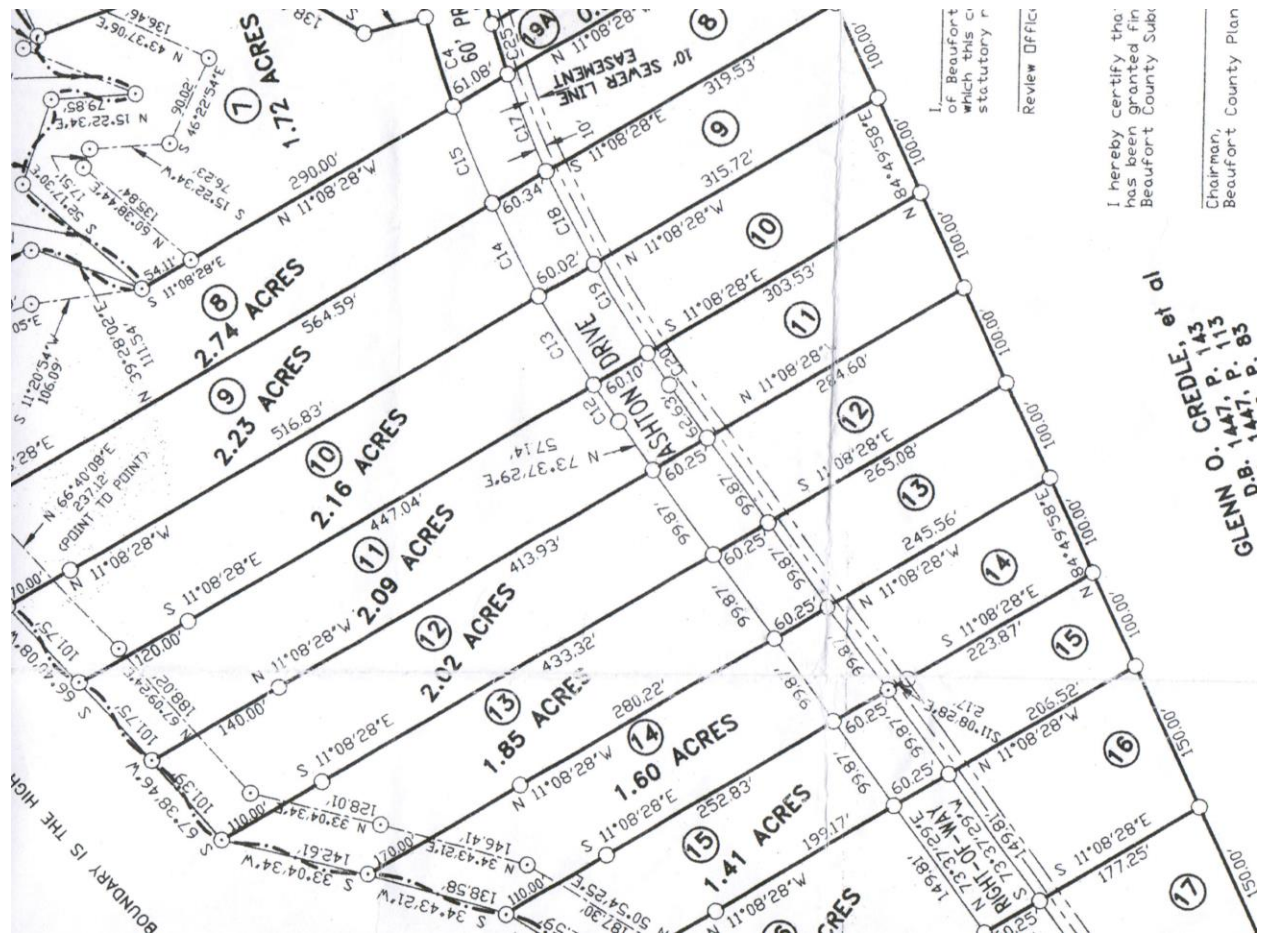

I hereby certify that this map has been prepared in accordance with the provisions of the Statute in that behalf made, and that I am a duly qualified and licensed Surveyor in the State of North Carolina.

Review Official

I hereby certify that this map has been prepared in accordance with the provisions of the Statute in that behalf made, and that I am a duly qualified and licensed Surveyor in the State of North Carolina.

Chairman,  
Beaufort County Plan

GLENN O. CREEDLE, et al  
 311 S. P. B.  
 1471 P. B.  
 1471 P. B.

BEAUFORT COUNTY HEALTH DEPARTMENT OR  
AUTHORIZED REPRESENTATIVE

DATE

I HEREBY CERTIFY THAT I AM THE OWNER OF THE PROPERTY SHOWN AND  
DESCRIBED HEREIN WHICH WAS CONVEYED TO ME BY DEED RECORDED IN  
BOOK 1472 PAGE 600 AND THAT CONVEYED TO ME BY DEED RECORDED IN  
AS NOTED BY THIS ORDINANCE. HEREBY ADOPT THIS PLAN OF SUBDIVISION  
THE SUBDIVISION REGULATION JURISDICTION OF BEAUFORT COUNTY.

OWNER

DATE

D.B.

ASHON CUI

BEAUFORT COUNTY  
NUTRIENT EASEMENT  
(50' WIDE, 3.03 ACRES)

BOUNDARY IS THE HIGH WATER MARK

ET  
ET  
ET  
ET



275  
275  
163  
25  
21  
550

4.05 ACRES